



**German Shepherd
Dog Club
of Queensland**

GSDCQ Quarterly Newsletter

**Welcome to the first Newsletter of
2021!**

**With the easing of Covid
restrictions that plagued the
Nation last year and early this year.
We are delighted to bring you plenty
of news for this year so far.**

2021 Calendar

- 15 May - Breed Survey
- 15 May - Members Comp Judge Mr Ian Urie
- 16 May - Members Comp Judge Ms Jess Kada
- 16 May - Rally Judged by Laura Schimke & Lawrie Knauth
- 24 May - General Meeting
- 19 June - Zone 3 Breed Survey (Ingham)
- 2 July - Breed Survey
- 3 July - July Champ Show - Judge Mrs Jenny Yuen (VIC)
- 4 July - July Champ Show - Judge Mr Alistair Henderson (VIC)
- 21 August - Zone 2 Breed Survey (Bullyard)
- 21 August - Zone 2 Members Comp Judge Mrs Melanie Groth (NSW)
- 12 September - Breed Survey
- 12th September - State Breed Exhibition Judge Mr Peter Flynn

PRESIDENT'S REPORT



Happy Easter everyone, I hope everyone had a great time and didn't eat too much chocolate. After the short COVID lockdown here in Brisbane we were very relieved it was only for 3 days. Unfortunately, that meant postponing the General Meeting again.

I would like to encourage as many country members as can to join in on the General meetings via ZOOM. We are limiting the numbers to 20 at the start. Thank you to our Judge Mrs. Nicky McDermott (pic) for judging our March members competition. A good day was had by all though it was very hot. I am so pleased we are moving into cooler weather.

Our Secretary has been in hospital, but is now back on deck though moving very slowly at the moment, we all wish you a speedy recovery Garry.

The members competition and Survey in August for Bundaberg (Bullyard) has been approved and so has the Breed Survey in June in Ingham.

We look forwards to a double header members competition in May, and we are having a Double Rally Trial.

The club is having a fundraiser for the July Champ show and the Bundaberg competition with the Puppy tunnels as the prize at each event. Tickets will be able to be purchased on show manager.

Stay well and safe everyone

Regards Sharon Thorp

President GSDCQ 2021

GSDCQ MAY MEMBERS COMPETITION



MEMBERS COMPETITION

**Mr. Ian Urie (VIC) &
Ms. Jess Kada (NSW)**

Saturday 15 May 2021 & Sunday 16th May 2021

247 King Ave Durack QLD 4077



CONFORMATION

Saturday 15th May - Breed Survey commencing 8.30am

(Surveyors: C. O'Rourke / S. Ballantyne-Gordon)

Saturday 15th May - Judging commences at 10:30am with **Mr Ian Urie** judging

Sunday 16th May – Judging commences at 9:00am with **Ms Jess Kada** judging

ENTRY FEES:

Baby, Minor & Puppy classes – Members \$15, Non-Members \$20

Junior, Intermediate & Open – Members \$25, Non- Members \$30

Catalogue \$5

Classes: Baby, Minor, Puppy, Junior, Intermediate & Open (NO CHALLENGE POINTS AWARDED)

Order of Judging (both days)

All LSC Bitches & Dogs - Best of Breed

followed by all SC Bitches & Dogs - Best of Breed

We will now include: ** Best Exhibit in Competition ** Runner Up to Best Exhibit in Competition

Gradings: Awarded at the Judge's discretion in all classes. Excellent Medallions may be awarded in the Open classes only if the animal has been Breed Surveyed & is two years of age or over. Grading certificates will be available on request. Critiques for Junior, Intermediate & Open classes.

RALLY

Sunday, 16th May – Judges **Lawrie Knauth & Laura Schimke**

Vetting 8:00am with Judging commencing at 9:00am

Trial 2 will commence after Trial 1 is finished

ENTRY FEES: \$10 (Includes Catalogue) All Rally Classes

ENTRIES ONLINE ONLY:

SHOW MANAGER

www.showmanager.com.au

showsec@gsdqld.org.au

MOBILE: 0428 388 482

ENTRIES CLOSE - Friday 07 May 2021



German Shepherd
Dog Club
of Queensland

BREED SURVEY

Saturday 15th May 2021

8.30 am

Dogs Qld Sports Ground
247 King Ave Durack

Surveyors: Carol O'Rourke + Sharon Ballantyne- Gordon + Louis Donald

The Breed Survey application form (BS1) is available on the GSDCA and Club website. The completed form together with the relevant paperwork must be received by GSDCQ Breed Affairs Co-ordinator no later than the closing date listed below.

Application Checklist:

- **BS1 Completed application form**
Plus 2 Copies of each of the following:
- **Canine Association Registration & Pedigree Certificate**
- **5 Generation Pedigree - typed, with highlighted linebreeding**
- **Hip and Elbow Certificate (preferable) or pink slip**
- **Any recognised title (eg: Aust / CH / CD / HIT etc)**
- **Originals of all documents must be presented on the day of survey for verification**
- **A current photo of the animal for Breed Survey Database**



BREED SURVEY FEE: \$38.00

(Payment on the day is not accepted)

Direct Deposit - This will be invoiced upon receipt of your application, bank account details will be on the invoice.

BY POST:

GSDCQ Breed Affairs
Mr Fred Flower
259-263 Forestdale Drive
Forestdale QLD 4118

BY EMAIL (preferred):



breedaffairs@gsdcqld.org.au

Enquiries: Fred Flower 0419 024 722

Judges Resumes

Ian Urie



Ian resides with his wife Julie at Cockatoo, in Victoria. He has owned, bred and exhibited German Shepherds for 38 years, and breeds under the kennel prefix "Bronzehund". He has bred and/or owned many GSD National place-getters including an Excellent Select bitch (Ch. Bronzehund Chameleon), Australian Junior Siegerin and National Dual Trophy winner (Ch. Lashadas Amber CD), a National Junior Class winner (Ch. Bronzehund Iron Man), several Australian Champions, Obedience and Tracking Champions, and a Singapore Champion.

Ian has been involved with his Victorian State GSD club since 1982, and has served as an Instructor, Committee member, Branch Manager and Show Manager (running several National Shows and Main Breed Exhibitions), Vice-President, and Breed Affairs Administrator. Ian was awarded Life Membership of the GSDCV in 2004, and a GSDCA Service Medallion in 2015. He is also currently the GSDCA National Breed Commission Chairperson.

Ian obtained his ANKC Championship Licence to judge German Shepherd Dogs in 1996 and was presented with the GSDCA Specialist Judge's Badge in 2000. He was appointed as a GSDCA Breed Surveyor in 2005. Ian has judged in most States of Australia, and in both the North and South Islands of New Zealand.

Resume

Jessica Kada - JAKNELL

NSW Australia



Born into a family totally dedicated to German Shepherds I have been actively involved with our wonderful breed from a very young age.

I began showing at the age of 7 and have since been extensively involved with showing our own animals as well as handling for other people. I breed, train and show under our prefix JAKNELL, based in NSW Australia.

I have been very lucky to have had the opportunity to handle some of the top Australian bred animals over the years, as well as various German imports. I have also attended the Sieger Show in Germany on a number of occasions and in 2009 I had the privilege to handle dogs at both the Sieger Show and UK Sieger show.

Together with my Mum we have bred numerous Excellent & Excellent Merit graded animals, Breed Classified dogs, Australian Champions and Best In Show winners. We travel all around the country showing our dogs and being involved in GSD activities.

We have been very successful at National Shows, with numerous Class, Challenge and Medal wins.

Some of our recent successful dogs include CH *Jaknell Coz IM TNT AZ - BIS Winner, *Jaknell Sweet Painted Lady AZ - Bronze Medal Winner 2017 National and *Jaknell Ruby Tuesday AZ – Silver Medal LSC Winner 2019 National

I have participated at club level in various roles within the German Shepherd Dog League of NSW as Youth officer, Point-score Officer, Membership registrar and currently hold the position of HDED Registrar.

On a daily basis I work with breeders and exhibitors worldwide in my role as Director of Sires On Ice, a Canine Semen Reproduction and Semen Transport Company.



CH.*Jaknell Ruby Tuesday AZ



BREED SURVEY RESULTS

14 MARCH 2021



KELINPARK SKITTLE

SIRE: CONBHAUREAN FREDDIE (IMP UK)

DAM: KELENPARK NUTELLA

Owner/s: L A Gregor



BLUEMAX SALTED PEANUT

SIRE: BLUEMAX SAY BOMBES AWAY

DAM: BLUEMAX SALTED PRETZEL

Owner/s: A Brinkworth & P Neale



BLUEMAX GUNNER

SIRE: BLUEMAX SAY BOMBS AWAY

DAM: KAYGARR AFINA

Owner/s: C Long & C Hastings



KAYGARR DIOR

SIRE: CONBHAUREAN KARLOS (IMP UK)

DAM: URSA AV THORARINN (IMP NOR)

Owner/s: G & K Williams



LAWINE RED BARON

SIRE: DJAMBO VOM FICHTENSCHLAG (IMP DEU)

DAM: ANDACHT GYPSY MOTH

Owner/s: C Mckenzie



IMAGICK GIULETTA

SIRE: SUNDANEKA ALMANDIN

DAM: LAGO ELENA

Owner/s: A Macklin

GSDCQ March 14 Members Comp Results Mrs Nicky McDermott



BEST IN COMPETITION –
CONBHAIREAN KARLOS
AZ BSC (IMP UK) RUNNER
UP BEST IN
COMPETITION – ASTASIA
GAMBA AZ BSC



Ringside March Survey & Members Comp

Since Covid has impacted us all, this day was a great day to catch up with good friends and their dogs.



Congratulations to the Qld Members & owners who have attended Interstate Shows recently

GSDCV 104th Champ Shows in March

- LSC Baby Bitch Winner - Aimsway Allee - Chris Cheffirs (pic)
- Stock Coat Open Dog Winner - Chili Della Valcuvia (pic) - Cathie, Zimmerle, Groth, Green, Knuckey & Auwema



GSDL - Easter Champ Show

- SC Puppy Bitch 4th place VP - Almarjo Another Shock - Alex Ward
- LSC Baby Bitch Winner VP - Aimsway Allee - Chris Cheffirs
- SC Baby Puppy Dog 7th place VP- Kelpinpark U Are Maverick - Lyn Gregor
- SC Intermediate Bitch 3rd place VG- Kelpinpark Skittle - Lyn Gregor

- LSC Junior Bitch 3rd place VG - Lettland Epic Edition - Dace Houghton
- SC Open Dog 4th place Ex - Chili Della Valcuvia - Cathie, Zimmerle, Groth, Green, Knuckey & Auwema
- LSC Jnr Dog Winner VG - Lettland Flint (AI) - Dace Houghton - **Lettland Flint was also the Challenge**

Dog Winner!! (pic)



Newcastle March Open Show

- SC Intermediate Bitch 2nd Place VG - Kelpinpark Skittle - Lyn Gregor
- LSC Baby Bitch Winner VP - Aimsway Allee - Chris Cheffirs
- LSC Junior Bitch 4th place VG - Lettland Epic Edition - Dace Houghton
- SC Baby Puppy Dog 3rd place VP - Kelpinpark U Are Maverick - Lyn Gregor
- LSC Junior Dog Winner VG - Lettland Flint (AI) - Dace Houghton
- LSC Intermediate Dog 3rd place VG - Lettland Duke - Dace Houghton



German Shepherd
Dog Club
of Queensland

BREED SURVEY ZONE 3

Saturday 19th June 2021

10.00 am

Ingham Showground, Cnr Cooper & Miles St
Ingham QLD

Surveyors: Carol O'Rourke + Fay Stokes (NSW)

The Breed Survey application form (BS1) is available on the GSDCA and Club website. The completed form together with the relevant paperwork must be received by GSDCQ Breed Affairs Co-ordinator no later than the closing date listed below.

Application Checklist:

- **BS1 Completed application form**
Plus 2 Copies of each of the following:
- **Canine Association Registration & Pedigree Certificate**
- **5 Generation Pedigree - typed, with highlighted linebreeding**
- **Hip and Elbow Certificate (preferable) or pink slip**
- **Any recognised title (eg: Aust / CH / CD / HIT etc)**
- **Originals of all documents must be presented on the day of survey for verification**
- **A current photo of the animal for Breed Survey Database**



BREED SURVEY FEE: \$38.00

(Payment on the day is not accepted)

Direct Deposit - This will be invoiced upon receipt of your application, bank account details will be on the invoice.

BY POST:

GSDCQ Breed Affairs
Mr Fred Flower
259-263 Forestdale Drive
Forestdale QLD 4118

BY EMAIL (preferred):



breedaffairs@gsdcqld.org.au

Enquiries: Fred Flower 0419 024 722

On the Day Contact Phil 0419 120 900

CLOSING DATE: FRIDAY 11 JUNE 2021

GSDCQ Zone 3

In February the Cairns City Kennel Club hosted Glynis Hendricks from Haveloc German Shepherds for a fantastic competition obedience workshop. Handlers had the opportunity to learn many new techniques to train the precision required to perform at the highest levels of obedience competition. Glynis has over 30 years experience and regularly competes at the highest level of IGP sports. Glynis was very generous to share her knowledge and teach us all how we can improve our training, our handling and our relationship with our dogs. We cannot thank Glynis enough. Many handlers will agree that this was the best obedience workshop we have ever had. (pics Zone 3 Jess Gillies and Echo with Glynis).



GSDCQ ZONE

2 NEWS TRAINING



GSDCQ Zone 2 members have been able to secure a permanent site, (above pic) to hold weekly show training. Zone 2 Rep Bronwyn Hurley approached the committee of Bullyard Hall & Recreation Club Inc to discuss regular training. Bullyard Rec Committee is happy for GSDCQ to utilise their grounds. These grounds are fully fenced which will enable Off Leash Training as well.

Training is headed up by Margaret Reidy who generously donates her time to train the local dogs. Thus far Margaret has helped train three Zone 2 dogs to be ready for breed survey including; Komatzu Burlesque AZ BSCL, Astasia Pacco AZ BSCL and Imagick Guiletta AZ BSCL.

We look forward to more positive results from our Zone. Pics of Zone 2 members below.





1ST PRIZE - TUNNEL
2ND PRIZE - HARMONY
BED
3RD PRIZE - \$50
BUNNINGS VOUCHER



GSDCQ ZONE 2

GSDCQ
ZONE 2
FUNDRAISING

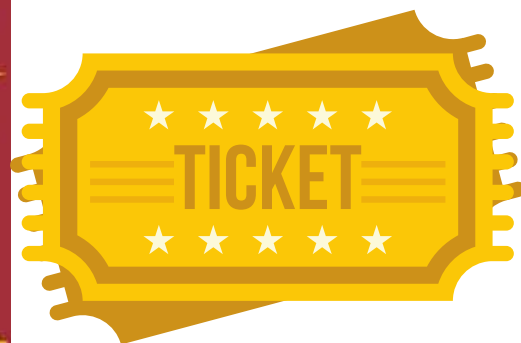

GSDCQ ZONE 2
MEMBERS COMP \$2 Per Ticket
RAFFLE Drawn 21/08/2021

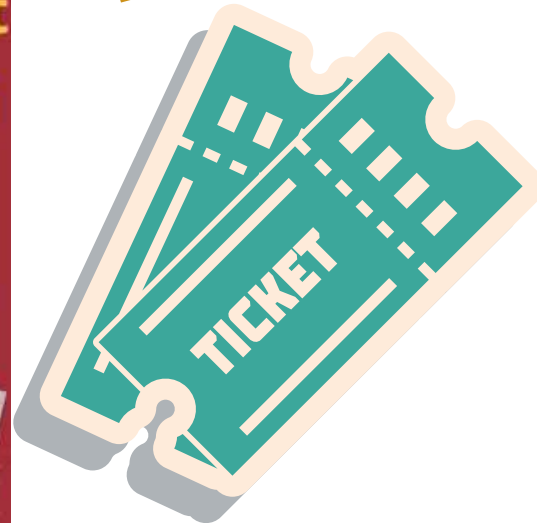

ZONE 2 have a major fundraiser to help raise funds for their Zone 2 Members Comp to be held on 21st August - Judge Mrs Melanie Groth (NSW) Ticket sales are going very well!! There will also be a Breed Survey on before the show with Surveyors; Louis Donald and Sharon Ballantyne-Gordon.

If you would like to buy tickets please contact Zone 2 Rep Bronwyn Hurley email; panskylikennels@gmail.com. Tickets are \$2 Each and will be drawn at the Members Comp.